

POSTED SPEED LIMIT, MPH	APPROACH TAPER, 6' SHIFT	BAY TAPER	STORAGE LANE
35	125	50	95-190
40	160	50	95-190
45	270	100	95-210
50	300	100	95-210
55	330	100	95-210

NOTES:

- LEFT STORAGE TURN LANE LENGTH TO BE IN ACCORDANCE WITH TABLE 14 OF THE FULTON COUNTY DRIVEWAY MANUAL.
- ALL STRIPING MUST BE DONE IN THERMOPLASTIC PER LATEST MUTCD STANDARDS.
- CONTACT E&CD (404) 730-7800, THREE WORKING DAYS PRIOR TO STRIPING FOR INSPECTION OF LAYOUT.
- STRIPING LAYOUT IS SUBJECT TO FIELD MODIFICATION PER THE FIELD INSPECTION.
- ON EXISTING PAVEMENTS WHERE LANE WIDENING IS REQUIRED, SAW CUT THE FIRST 12 INCHES OF PAVEMENT AND ESTABLISH REQUIRED SUB-GRADE MATERIAL AND THICKNESS.
- NEW PAVEMENT IS REQUIRED ACROSS THE ENTIRE LENGTH AND WIDTH OF ALL PROPERTY FRONTAGE AND INSTALLED AS PER F.C. INSPECTORS INSTRUCTIONS.
- SUBGRADE TO BE COMPACTED TO 95% OF MAXIMUM THEORETICAL DENSITY. (AASHTO T-99)

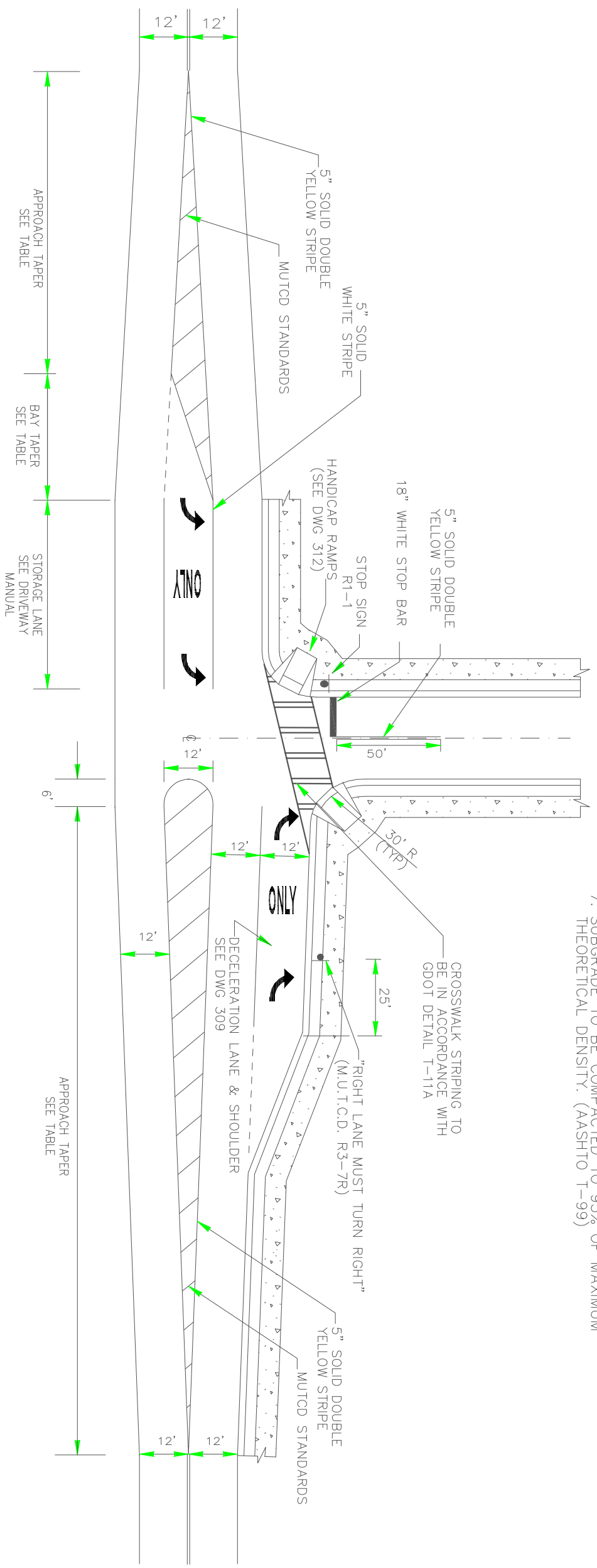

FULTON COUNTY STANDARD DETAIL 310  
LEFT TURN LANE WITH WIDENING ON BOTH SIDES

DATE	REVISIONS	DATE	REVISIONS
8/08	NRR		

DGS/DRN/CHKD: REB  
APPROVED: REW  
DATE: 12-2-05



FULTON COUNTY PUBLIC WORKS  
141 PRYOR ST. ATLANTA, GA. 30303  
404-612-7400 FAX: 404-224-0498

DRAWING NO. 310