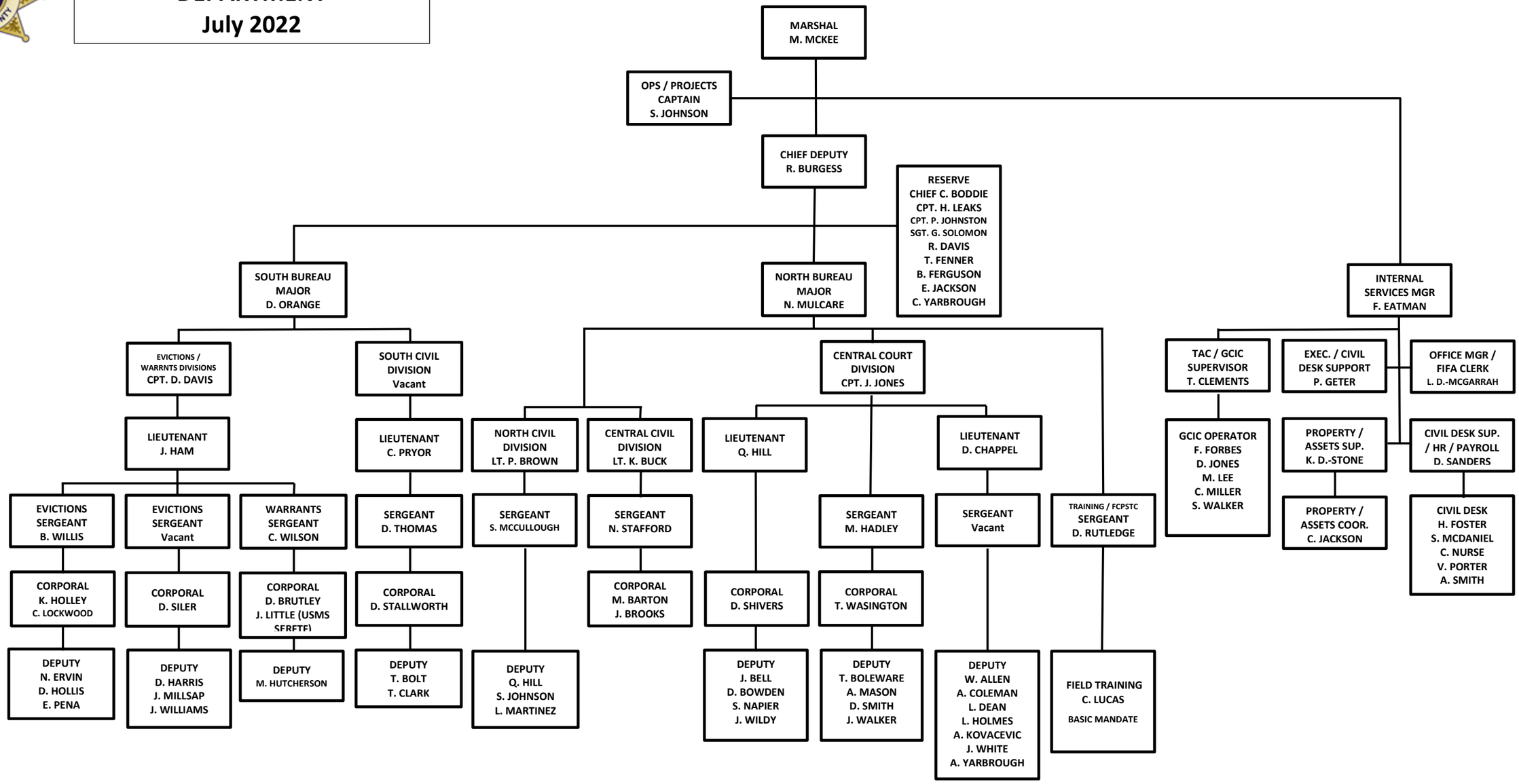FULTON COUNTY MARSHAL'S DEPARTMENT
July 2022