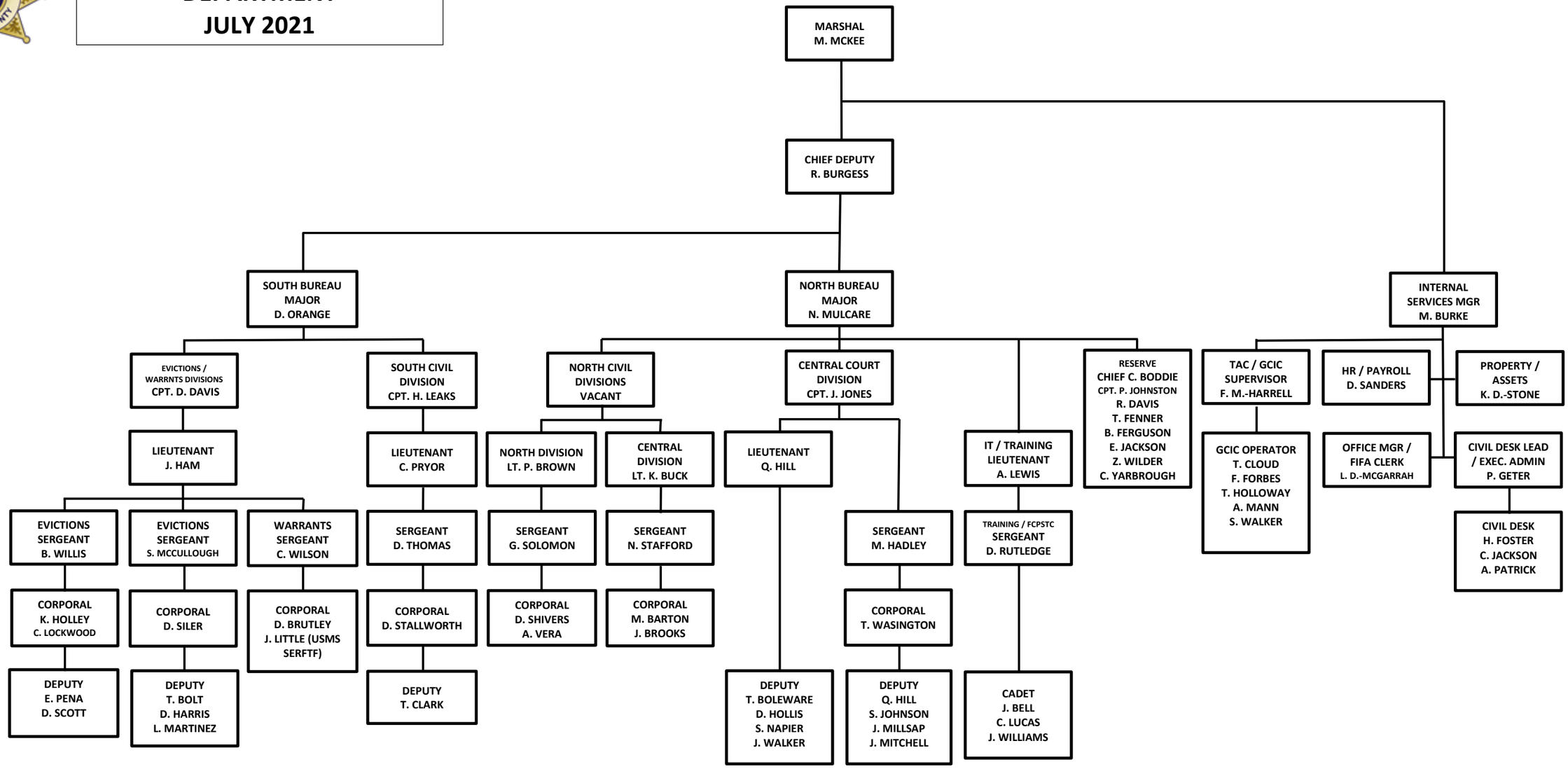FULTON COUNTY MARSHAL'S DEPARTMENT
JULY 2021